



Westgate Place End Cap Space For Lease



# Layout/Highlights

1,620 SF Retail Space Available  
Westgate Place Center  
End Cap Space

5108 McPherson Rd. Laredo, TX 78041

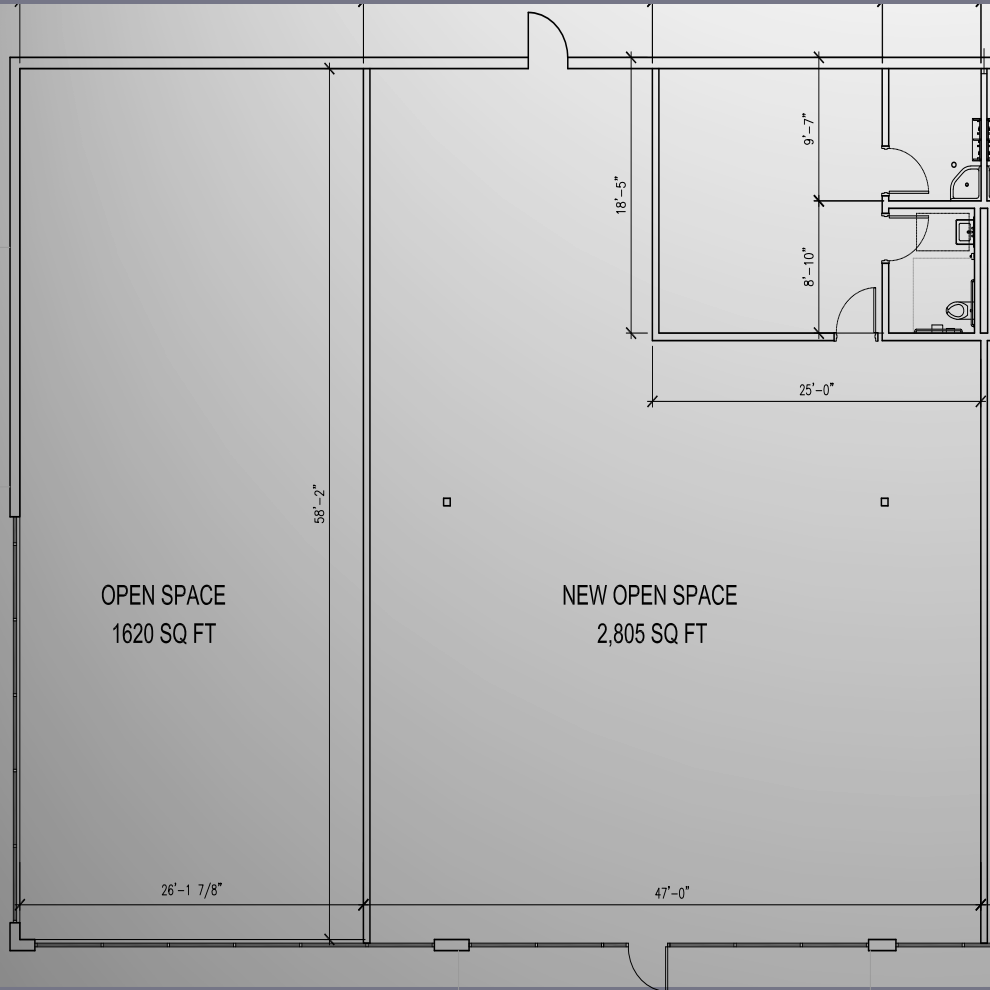

- Great retail space in one of Laredo's best located shopping centers
- 1,620 SF Available
- Generous Finish Out Allowance
- High Traffic Counts – 30,000+ VPD on McPherson
- Great curb appeal and street visibility
- Prime end-cap space adjacent to Jack In The Box



For more information contact:

**Britt Sanditen**

(512) 944-7449

[Britt@Sanditen.com](mailto:Britt@Sanditen.com)





# Photos

1,620 SF Retail Space Available  
Westgate Place Center  
End Cap Space

5108 McPherson Rd. Laredo, TX 78041



For more information contact:  
**Britt Sanditen**  
(512) 944-7449  
Britt@Sanditen.com





# Traffic Counts

1,620 SF Retail Space Available  
Westgate Place Center  
End Cap Space

5108 McPherson Rd. Laredo, TX 78041

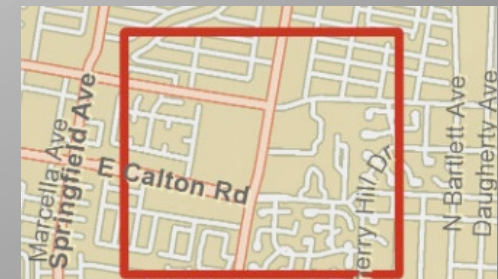
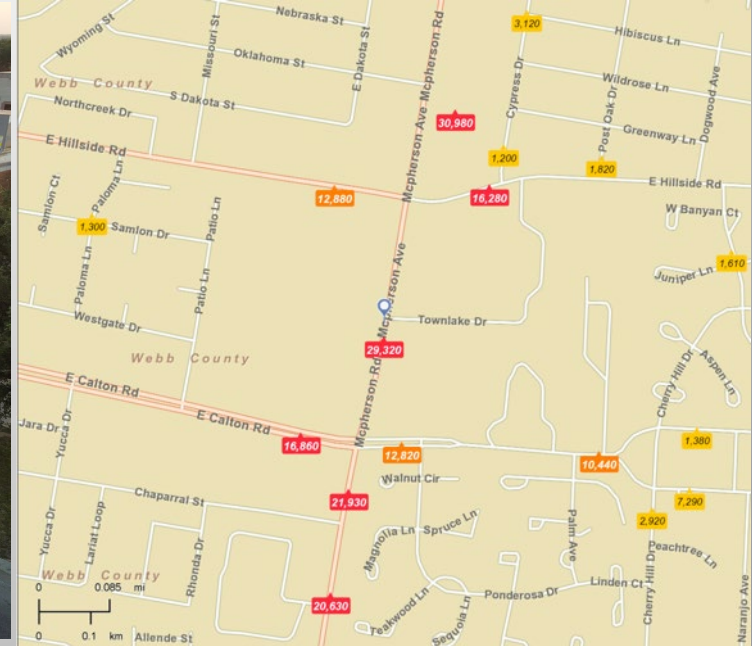

- Tenants Include Stripes, T-Mobile, CED, Jack In The Box, Subway, Dominos, Sherwin Williams, Carlson Law Firm and many more.
- Located directly in the center of Laredo, Texas with numerous points of access and high exposure make this an excellent retail location.

For more information contact:  
**Britt Sanditen**  
(512) 944-7449  
Britt@Sanditen.com



# Area Retailer Map

1,620 SF Retail Space Available  
Westgate Place Center  
End Cap Space

5108 McPherson Rd. Laredo, TX 78041

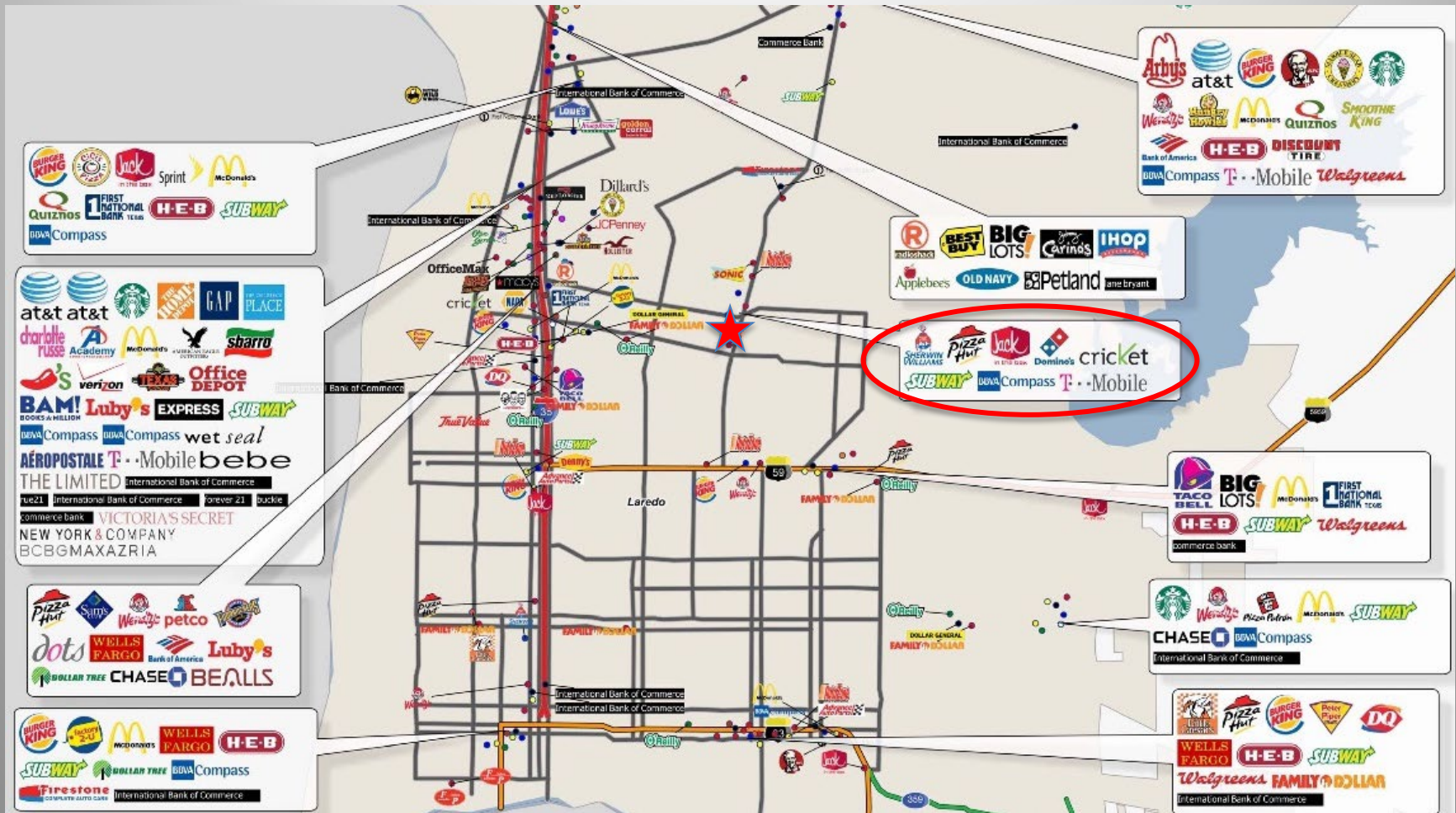

For more information contact:  
**Britt Sanditen**  
(512) 944-7449  
Britt@Sanditen.com





# Demographics

1,620 SF Retail Space Available  
Westgate Place Center  
End Cap Space

5108 McPherson Rd. Laredo, TX 78041

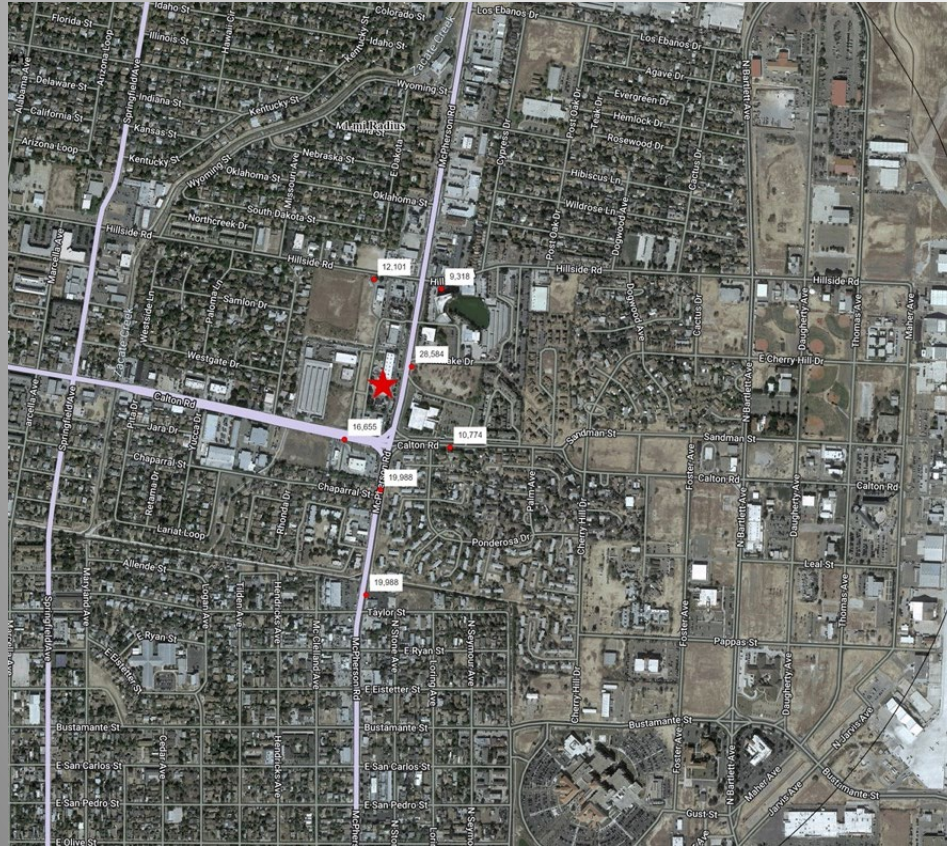

| 5108 McPherson Rd<br>Laredo, TX 78041        | 1 mi radius   | 3 mi radius   | 5 mi radius   |
|--|---------------|---------------|---------------|
| <b>Population</b>                            |               |               |               |
| Estimated Population (2021)                  | 19,969        | 109,051       | 198,834       |
| Projected Population (2026)                  | 19,571        | 108,359       | 203,237       |
| Census Population (2020)                     | 19,916        | 110,019       | 203,146       |
| Census Population (2010)                     | 20,212        | 112,276       | 195,460       |
| Projected Annual Growth (2021-2026)          | -398 -0.4%    | -692 -0.1%    | 4,403 0.4%    |
| Historical Annual Growth (2020-2021)         | 53 -          | -968 -0.9%    | -4,312 -2.1%  |
| Historical Annual Growth (2010-2020)         | -296 -0.1%    | -2,256 -0.2%  | 7,686 0.4%    |
| Estimated Population Density (2021)          | 6,360 psm     | 3,859 psm     | 2,533 psm     |
| Trade Area Size                              | 3.1 sq mi     | 28.3 sq mi    | 78.5 sq mi    |
| <b>Households</b>                            |               |               |               |
| Estimated Households (2021)                  | 6,756         | 35,396        | 61,166        |
| Projected Households (2026)                  | 7,089         | 37,775        | 67,015        |
| Census Households (2020)                     | 6,742         | 35,532        | 62,498        |
| Census Households (2010)                     | 6,338         | 32,938        | 54,677        |
| Projected Annual Growth (2021-2026)          | 333 1.0%      | 2,379 1.3%    | 5,849 1.9%    |
| Historical Annual Change (2010-2021)         | 417 0.6%      | 2,459 0.7%    | 6,489 1.1%    |
| <b>Average Household Income</b>              |               |               |               |
| Estimated Average Household Income (2021)    | \$57,772      | \$59,661      | \$70,128      |
| Projected Average Household Income (2026)    | \$61,935      | \$64,089      | \$72,987      |
| Census Average Household Income (2010)       | \$47,296      | \$46,482      | \$51,068      |
| Census Average Household Income (2000)       | \$45,212      | \$41,628      | \$42,396      |
| Projected Annual Change (2021-2026)          | \$4,163 1.4%  | \$4,428 1.5%  | \$2,858 0.8%  |
| Historical Annual Change (2000-2021)         | \$12,560 1.3% | \$18,032 2.1% | \$27,732 3.1% |
| <b>Median Household Income</b>               |               |               |               |
| Estimated Median Household Income (2021)     | \$46,022      | \$47,780      | \$57,667      |
| Projected Median Household Income (2026)     | \$52,304      | \$55,319      | \$67,094      |
| Census Median Household Income (2010)        | \$36,466      | \$37,265      | \$42,668      |
| Census Median Household Income (2000)        | \$34,824      | \$30,769      | \$32,442      |
| Projected Annual Change (2021-2026)          | \$6,282 2.7%  | \$7,539 3.2%  | \$9,426 3.3%  |
| Historical Annual Change (2000-2021)         | \$11,198 1.5% | \$17,011 2.6% | \$25,225 3.7% |
| <b>Per Capita Income</b>                     |               |               |               |
| Estimated Per Capita Income (2021)           | \$19,666      | \$19,484      | \$21,659      |
| Projected Per Capita Income (2026)           | \$22,557      | \$22,462      | \$24,150      |
| Census Per Capita Income (2010)              | \$14,832      | \$13,636      | \$14,286      |
| Census Per Capita Income (2000)              | \$13,198      | \$11,686      | \$11,478      |
| Projected Annual Change (2021-2026)          | \$2,892 2.9%  | \$2,978 3.1%  | \$2,491 2.3%  |
| Historical Annual Change (2000-2021)         | \$6,468 2.3%  | \$7,799 3.2%  | \$10,180 4.2% |
| Estimated Average Household Net Worth (2021) | \$284,981     | \$322,811     | \$386,045     |

For more information contact:  
**Britt Sanditen**  
(512) 944-7449  
Britt@Sanditen.com





## Information About Brokerage Services

Texas law requires all real estate licensees to give the following information about brokerage services to prospective buyers, tenants, sellers and landlords.

### TYPES OF REAL ESTATE LICENSE HOLDERS:

- **A BROKER** is responsible for all brokerage activities, including acts performed by sales agents sponsored by the broker.
- **A SALES AGENT** must be sponsored by a broker and works with clients on behalf of the broker.

### A BROKER'S MINIMUM DUTIES REQUIRED BY LAW (A client is the person or party that the broker represents):

- Put the interests of the client above all others, including the broker's own interests;
- Inform the client of any material information about the property or transaction received by the broker;
- Answer the client's questions and present any offer to or counter-offer from the client; and
- Treat all parties to a real estate transaction honestly and fairly.

### A LICENSE HOLDER CAN REPRESENT A PARTY IN A REAL ESTATE TRANSACTION:

**AS AGENT FOR OWNER (SELLER/LANDLORD):** The broker becomes the property owner's agent through an agreement with the owner, usually in a written listing to sell or property management agreement. An owner's agent must perform the broker's minimum duties above and must inform the owner of any material information about the property or transaction known by the agent, including information disclosed to the agent or subagent by the buyer or buyer's agent.

**AS AGENT FOR BUYER/TENANT:** The broker becomes the buyer/tenant's agent by agreeing to represent the buyer, usually through a written representation agreement. A buyer's agent must perform the broker's minimum duties above and must inform the buyer of any material information about the property or transaction known by the agent, including information disclosed to the agent by the seller or seller's agent.

**AS AGENT FOR BOTH - INTERMEDIARY:** To act as an intermediary between the parties the broker must first obtain the written agreement of each party to the transaction. The written agreement must state who will pay the broker and, in conspicuous bold or underlined print, set forth the broker's obligations as an intermediary. A broker who acts as an intermediary:

- Must treat all parties to the transaction impartially and fairly;
- May, with the parties' written consent, appoint a different license holder associated with the broker to each party (owner and buyer) to communicate with, provide opinions and advice to, and carry out the instructions of each party to the transaction.
- Must not, unless specifically authorized in writing to do so by the party, disclose:
  - that the owner will accept a price less than the written asking price;
  - that the buyer/tenant will pay a price greater than the price submitted in a written offer; and
  - any confidential information or any other information that a party specifically instructs the broker in writing not to disclose, unless required to do so by law.

**AS SUBAGENT:** A license holder acts as a subagent when aiding a buyer in a transaction without an agreement to represent the buyer. A subagent can assist the buyer but does not represent the buyer and must place the interests of the owner first.

### TO AVOID DISPUTES, ALL AGREEMENTS BETWEEN YOU AND A BROKER SHOULD BE IN WRITING AND CLEARLY ESTABLISH:

- The broker's duties and responsibilities to you, and your obligations under the representation agreement.
- Who will pay the broker for services provided to you, when payment will be made and how the payment will be calculated.

**LICENSE HOLDER CONTACT INFORMATION:** This notice is being provided for information purposes. It does not create an obligation for you to use the broker's services. Please acknowledge receipt of this notice below and retain a copy for your records.

|   |                |                           |                      |
|---|----------------|---------------------------|----------------------|
| <u>Sanditen &amp; Associates</u>                                      | <u>9004226</u> | <u>barry@sanditen.com</u> | <u>(512)327-6353</u> |
| Licensed Broker /Broker Firm Name or<br>Primary Assumed Business Name | License No.    | Email                     | Phone                |
| <u>Barry Sanditen</u>   | <u>314981</u>  | <u>barry@sanditen.com</u> | <u>(512)327-6353</u> |
| Designated Broker of Firm   | License No.    | Email                     | Phone                |
| Licensed Supervisor of Sales Agent/<br>Associate                      | License No.    | Email                     | Phone                |
| _____   | _____          | _____                     | _____                |
| Sales Agent/Associate's Name  | License No.    | Email                     | Phone                |
| _____   | _____          | _____                     | _____                |
| Buyer/Tenant/Seller/Landlord Initials                                 | Date           |                           |                      |

